

FRONT ELEVATION  
SCALE 1"=8' (1:100)

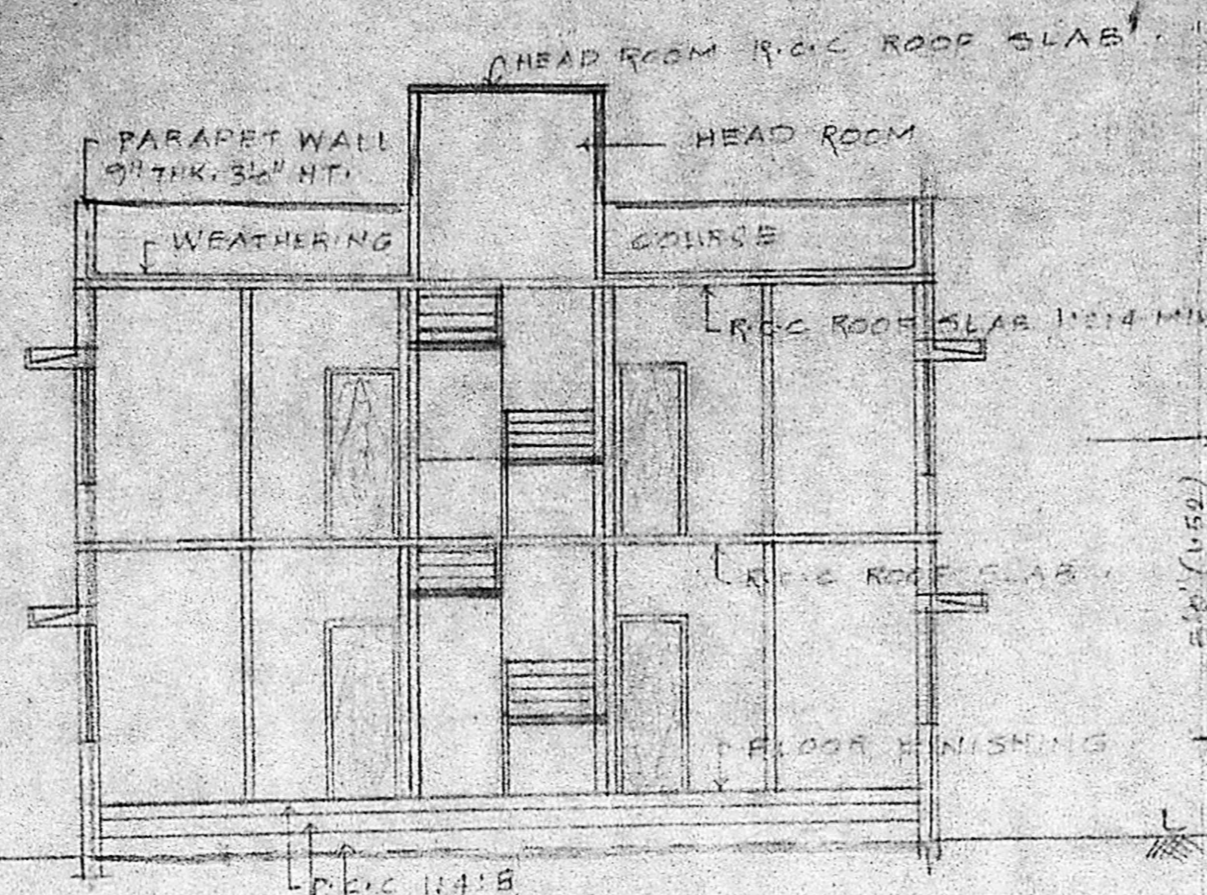

SECTION ON A-B  
SCALE 1"=8' (1:100)

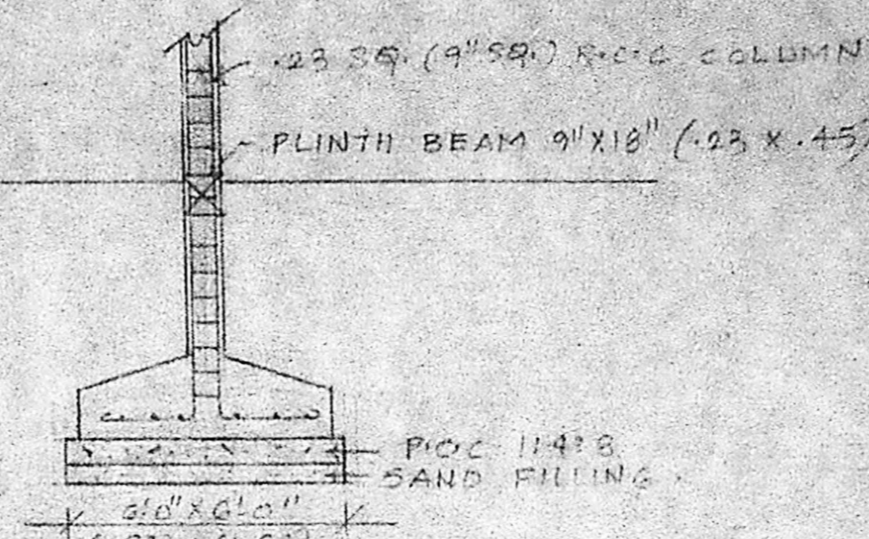

DETAILS OF COLUMN FOOTINGS  
SCALE 1"=4' (1:50)

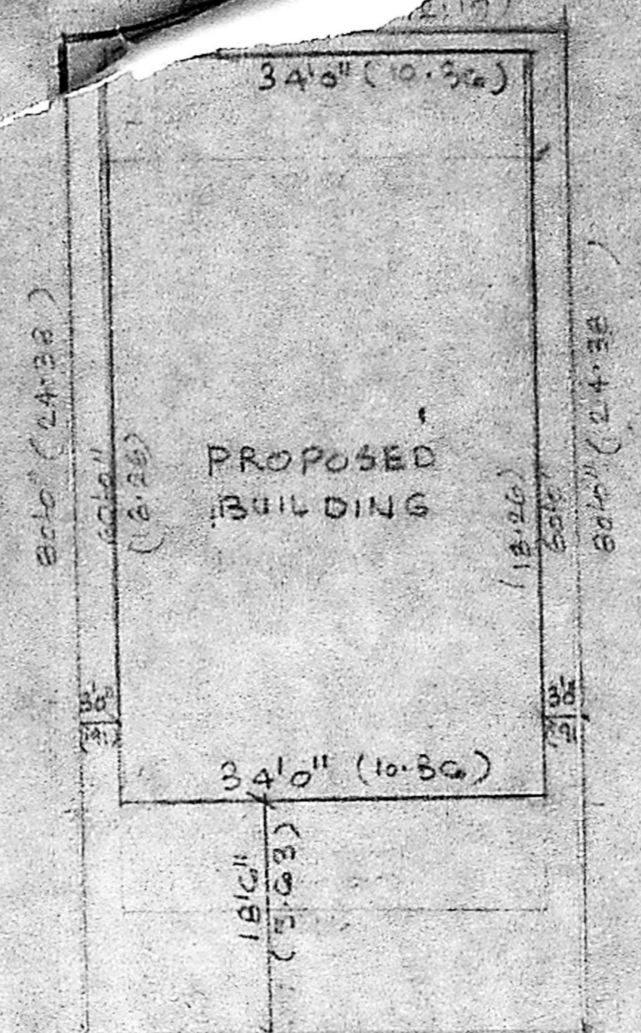

SITE PLAN  
SCALE 1"=16' (1:200)

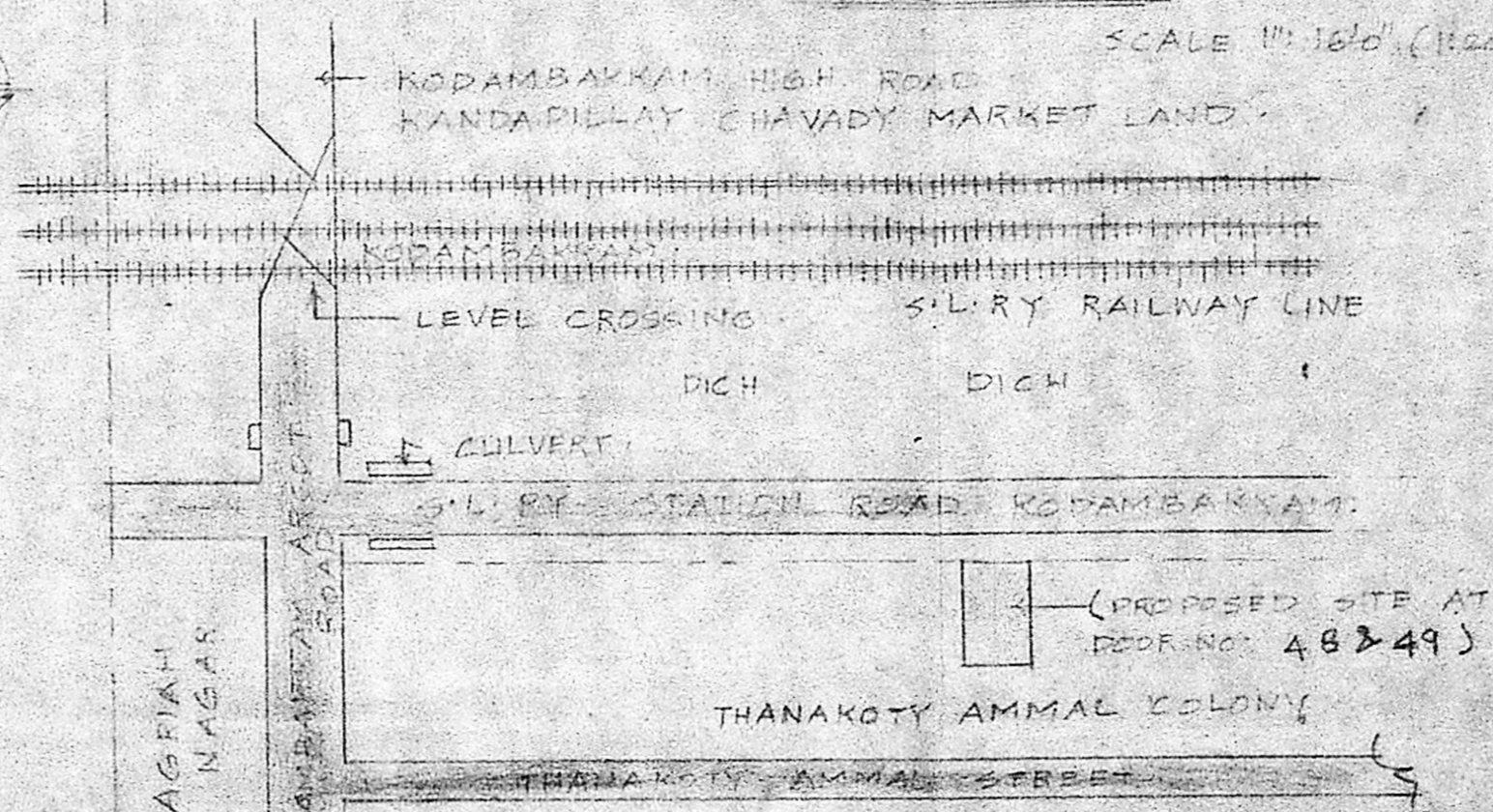

KEY PLAN  
(NOT TO SCALE)

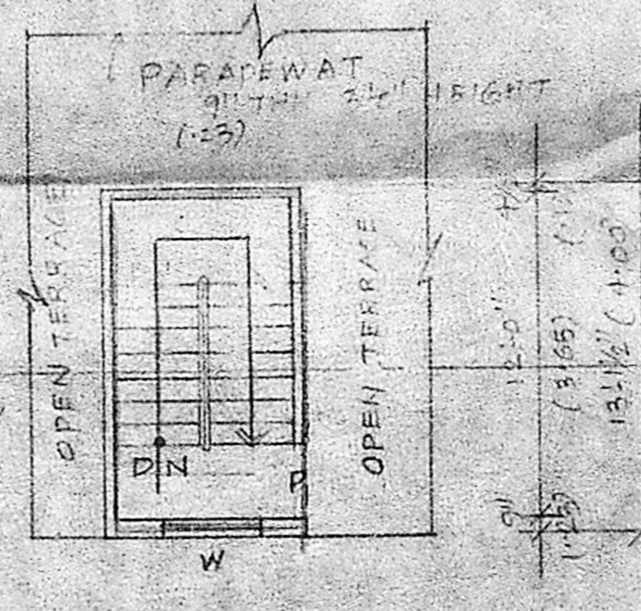

TERRACE FLOOR PLAN  
SCALE 1"=8' (1:100)

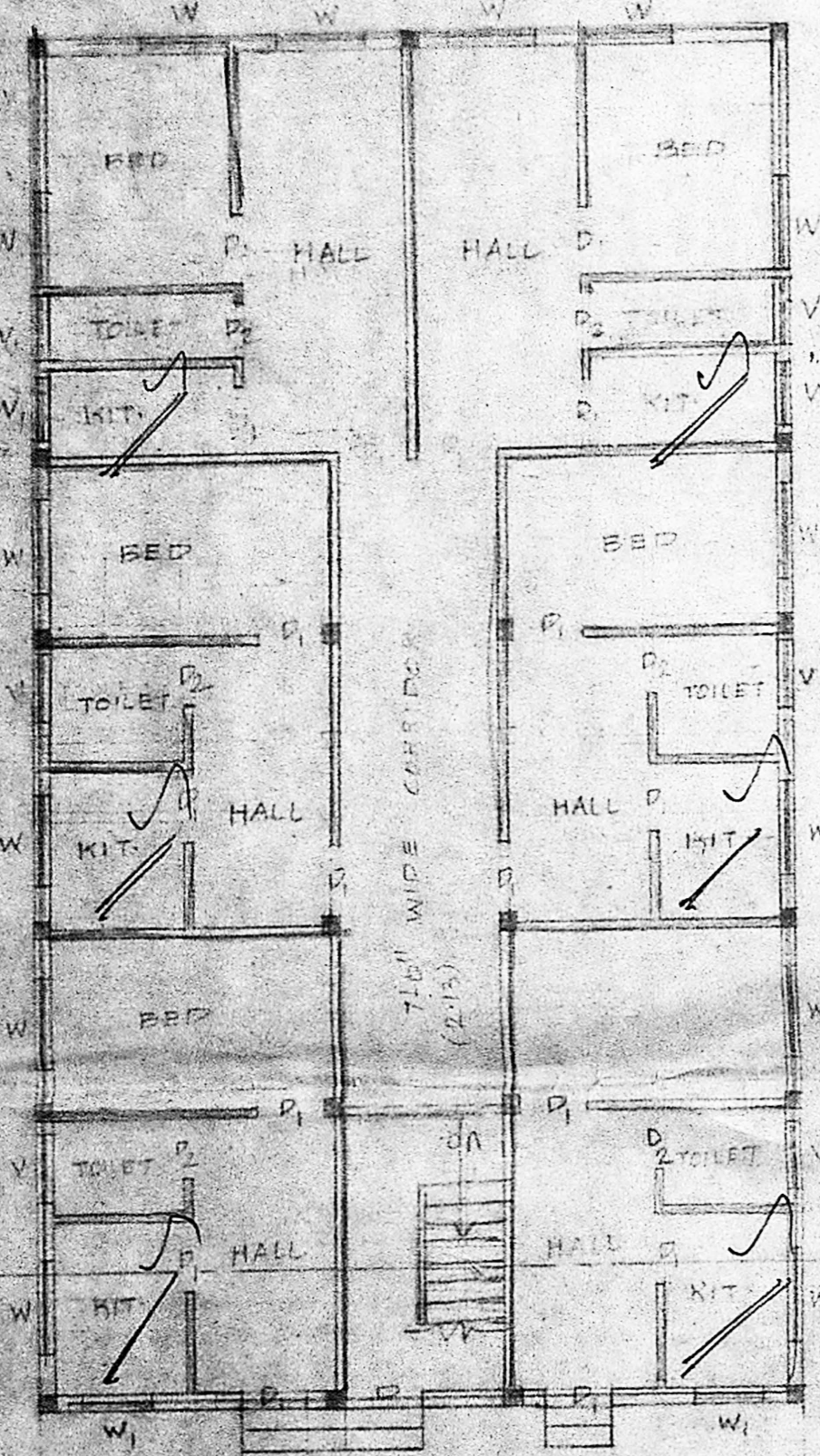

GROUND FLOOR PLAN  
SCALE 1"=8' (1:100)

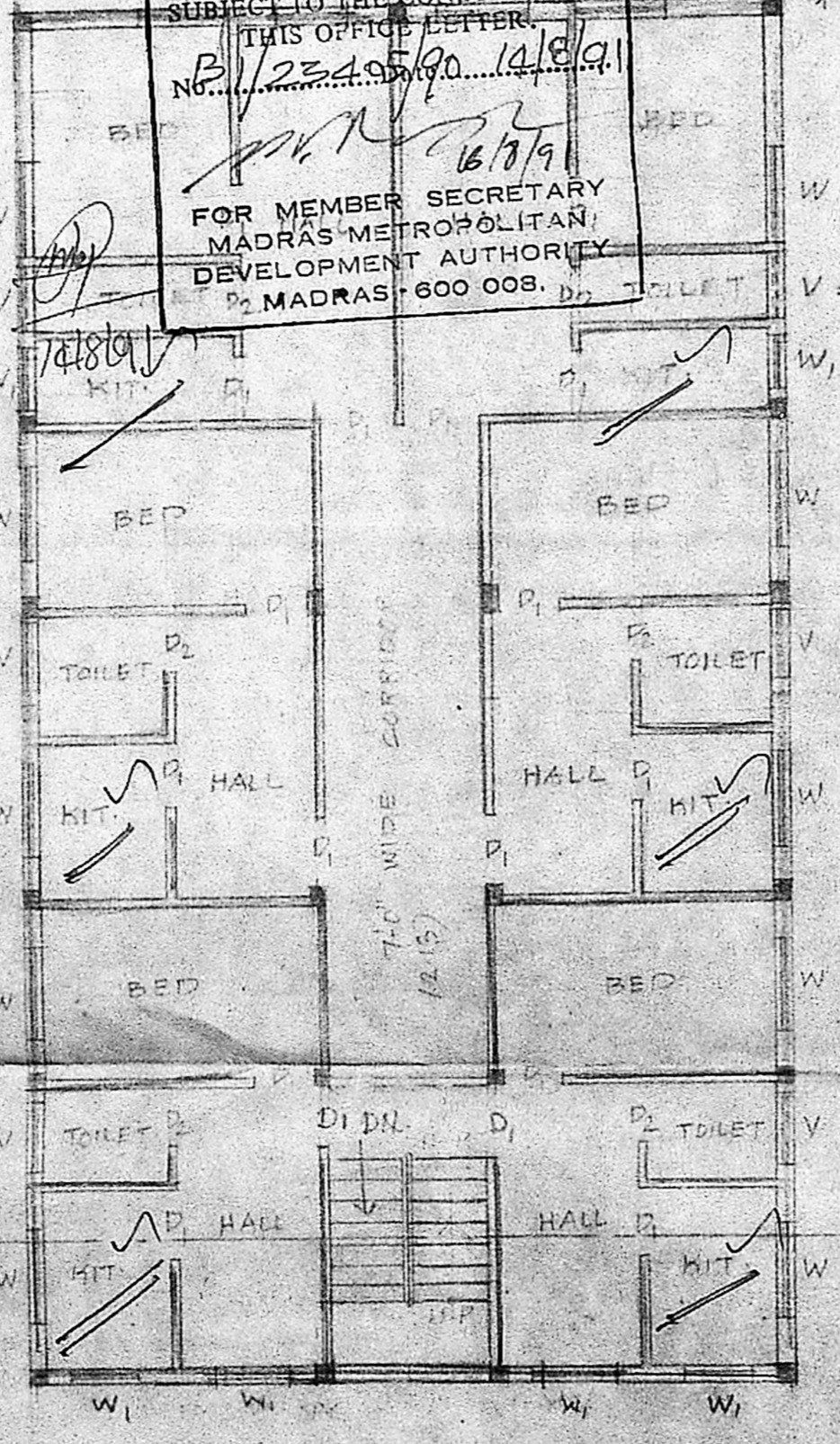

FIRST FLOOR PLAN  
SCALE 1"=8' (1:100)

**APPROVED**  
SUBJECT TO THE CONDITIONS IN THIS OFFICE LETTER  
No. B/2245/90/148/91  
16/3/91  
FOR MEMBER SECRETARY  
MADRAS METROPOLITAN  
DEVELOPMENT AUTHORITY  
2, MADRAS-600 008.

**SPECIFICATION**

FOUNDATION: P.O.C. (1:4) OVER SAND 6" MIN IN CM  
SUPERSTRUCTURE: BR.W. IN CM 1:6-  
R.C.C. (1:1:4) FOR LINTEL BEAMS, SUNSHADE SLABS ETC.  
FLOORING: P.O.C. OVER SAND AND TOP FINISHED WITH MOSAIC  
WEATHERING COURSE: B.J. CONC. IN LIME 1:2 LAID TO SLOPE AVE 2" MIN. TOP FINISH ONE LAYER OF PRESSED TILES IN CM 1:2 JOINERY: TEAK WOOD.

**SCHEDULE OF WORK**

TYPE	WIDTH	MMDA ID/PP NO.
D	3'6"	C.No. 21/2345/90
D1	3'0"	ASBL
D2	2'4"	Scrutiny
W	4'0"	PART I
W1	3'6"	PART II
V	3'0"	

**COLOUR CODE REFERENCE**

COLOUR	REFERENCE
Proposed Work	D.P. 1
Existing Work	
Road	
Boundary Line	
Sewage Line	

SCALE VARIOUS  
PLAN SHOWING PROPOSED RESIDENTIAL FLATS AT NEW DOOR NO 48249 (OLD DOOR NO 682) RAILWAY STATION ROAD, KODAMBAKKAM, MADRAS-24,  
T.S. NO 57, BLOCK NO: 31 OF PULIYUR VILLAGE.

OWNER  
A. K. Srinivasulu Aiyangar

**Y. SRINIVASULU, L.C.E.**  
Asst. Executive Engineer (Asst.)  
Consulting Civil Engineer,  
REGD. No. 270,  
CLASS I LICENSED SURVEYOR  
CORPORATION OF MADRAS  
No. 60, Valluvar Road,  
KODAMBAKKAM, MADRAS-24